

## **Bakery and Confectionery Union and Industry International Health Benefits and Pension Funds**

**Location:**

10401 Connecticut Avenue  
Kensington, Maryland

**Client:** Bakery and Confectionery Union and  
Industry International Health Benefits and  
Pension Funds

**Description:**

- Phase 1
  - Area: 4,405 SF
  - First Floor Business Offices
- Phase 2
  - Area: 4,598 SF
  - 3rd Floor Executive Offices
  - 3rd Floor Elevator Lobby Renovations
- Phase 3
  - Area: 7,783 SF
  - 2nd Floor Data Processing Center
  - 2nd Floor Elevator Lobby Renovations

**Project Team:**

- Interior Finish Consultant: Dodi Bass Designs

**Contractor:** Buch Construction, Inc.

**Construction Cost:** \$2.4 million

**Completion Date:** June 2000

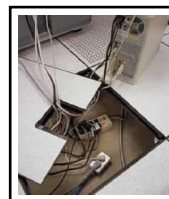
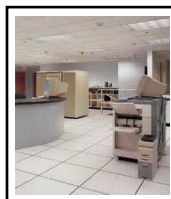

**Corner Slice - Bethesda**

Location:

7901 Norfolk Avenue  
Bethesda, Maryland

Client: Sport & Stew LLC

Description:

- Area: 789 SF

Contractor: Owner's Separate Contractors

Construction Cost: \$140,000

Completion Date: May 2000

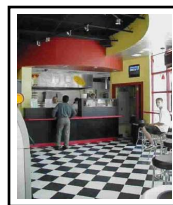

## eGrail, inc. Corporate Offices

Location:

4319 St. Elmo Avenue  
Bethesda, Maryland

Client: eGrail, inc.

Description: *Project Abandoned by eGrail, inc. -  
November 2000*

- Area: 7,500 SF

Construction Cost: \$500,000

Completion Date: *September 2000*



## George Meany Center Campus Master Plan

**Location:**

*George Meany Center Campus  
10000 New Hampshire Avenue  
Silver Spring, Maryland*

**Client:** *George Meany Center for Labor Studies,  
Inc.*

**Description:** *Campus Master Plan for the  
National Labor College at the George Meany  
Center for Labor Studies*

**Completion Date:** *March 2000*

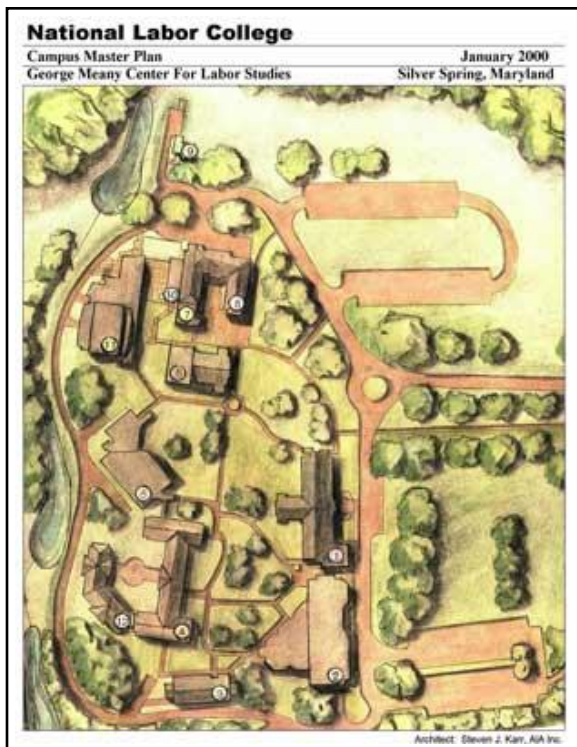

## **National Labor College Campus Fiber Optic Cabling & LAN Infrastructure**

Location:

10000 New Hampshire Avenue  
Silver Spring, Maryland

Client: George Meany Center for Labor Studies,  
Inc.

Project Team:

- Project Manager: Steven J. Karr, AIA Inc.
- Owner's Representative: Janis Underwood
- Network Systems Design Consultant: Vericom
- Cable Infrastructure: James Electrical Control, Inc.
- Network Backbone & Integration: InfoSys Networks

Construction Cost: \$500,000

Completion Date: November 2000



## **Ohev Sholom Talmud Torah Synagogue - Design Study**

**Location:**

18320 Georgia Avenue  
Olney, Maryland

**Client:** Center for Jewish Living of Northern  
Montgomery County, Inc.

**Description:** Design Study completed May 2000

- 2 Stories
- Area: 20,000 GSF

**Construction Cost:** \$5 million

**Completion Date:** March 2000

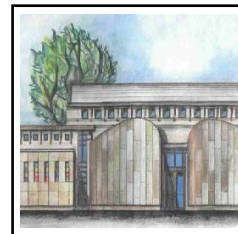
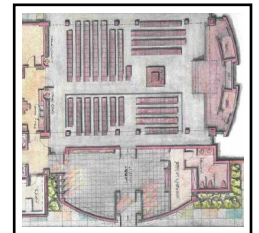
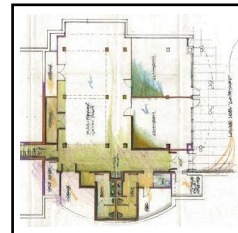

## Suburban Breast Center - Outpatient Facility

### Location:

6410 Rockledge Drive Suite 505  
North Bethesda, Maryland

Client: *Suburban Hospital HealthCare System*

Description: *The Suburban Breast Center is a service of the Suburban Hospital Healthcare System, a not-for-profit organization offering state-of-the-art diagnostic and treatment services in a safe and friendly community environment.*

*The Suburban Breast Center is a comprehensive program guided by a philosophy of addressing total breast health and overall patient well-being. Suburban's multidisciplinary team of caring professionals provides a range of services with an emphasis on maintaining health and wellness through education, outreach and screening. The Suburban Breast Center also provides a broad spectrum of diagnostic, treatment and supportive services to ensure that women throughout the community have a winning edge in the fight against this frightening disease.*

*The hallmark of the Suburban Breast Center is its multidisciplinary design, which provides patients access to a team of highly qualified healthcare providers specializing in diagnostic radiology, breast surgery, medical oncology, radiation oncology, plastic surgery, pathology, nursing and counseling.*

- Area: 7,800 SF

### Project Team:

- Interior Finish Consultant: *Dodi Bass Designs*

Contractor: *Buch Construction, Inc.*

Construction Cost: **\$470,000**

Completion Date: *August 2000*

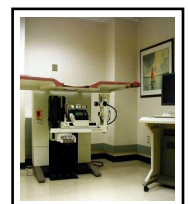
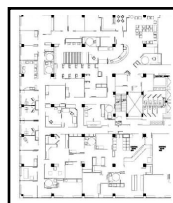
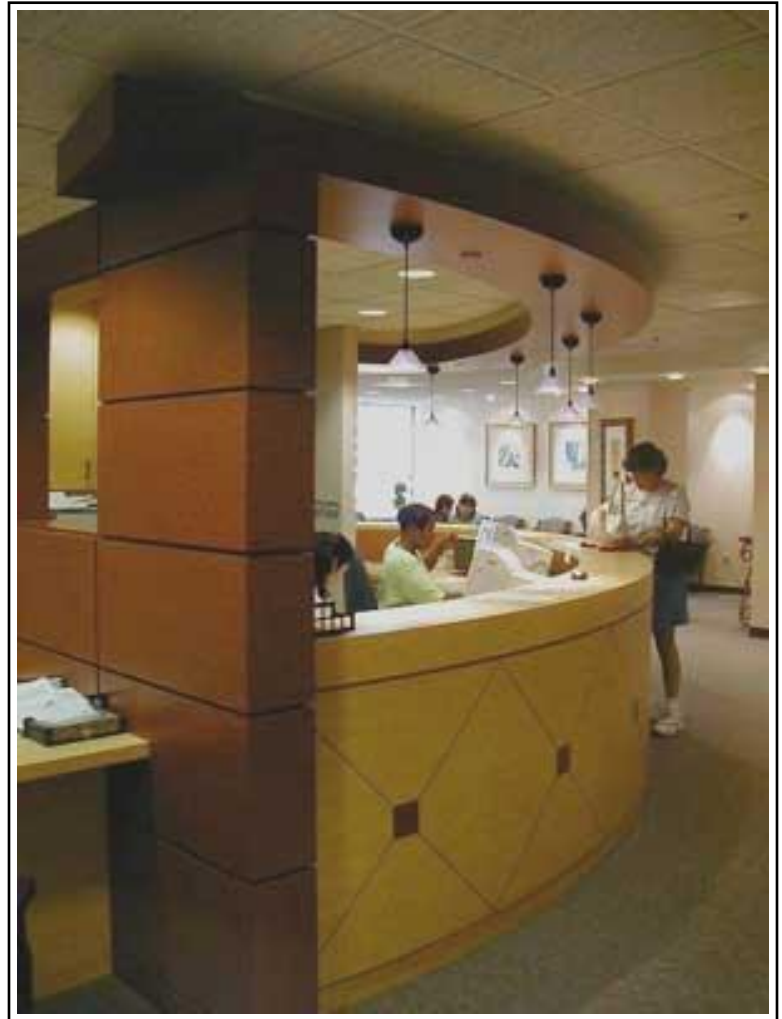

## **Tia Queta Restaurant - Code Compliance Renovations**

**Location:**

*4839 Del Ray Avenue  
Bethesda, Maryland*

**Client:** *Tia Queta Restaurant Cuisine of Mexico*

**Description:**

- 2 Stories
- Area: 5,200 S

**Contractor:** *Owner's Own Forces & Separate Contractors*

**Construction Cost:** \$160,000

**Completion Date:** *March 2000*

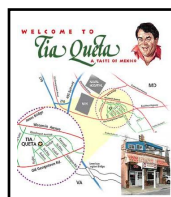
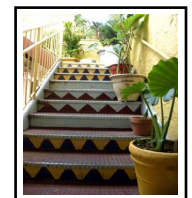
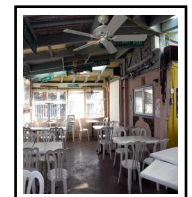
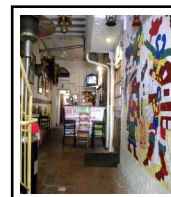



**U.S. Dept. of HUD - Offices of the Inspector General**

Location:

*Appraisors Store Building @ 103 South Gay  
Street, 6th Floor  
Baltimore, Maryland*

Client: *U.S. General Services Administration*

Description:

*- Area: 7,000 SF*

Project Team:

*- Facility Engineering & Contract Services: HAI WW  
Integrated Building Services, LLC*

Contractor: *Tuckman-Barbee Construction  
Company, Inc.*

Construction Cost: *\$250,000*

Completion Date: *July 2000*