

American Society of Plant Biologists - Office Annex

Location:

15501 Monona Drive
Rockville, Maryland

Client: *American Society of Plant Biologists*

Description: *Comprehensive renovation,
modernization and change-in-use of a 3-car
garage on the site of the former "Gude
Mansion" for ancillary offices of the American
Society of Plant Biologists*

- 1 Story
- Area: 920 SF

Contractor: *Eichberg Construction*

Construction Cost: \$92,416

Completion Date: *March 1998*



Bahniuk Residence Addition & Alterations

Location:

16209 Deer Lake Road
Derwood, Maryland

Client: Michael & Patricia Bahniuk

Description:

- Area: 554 SF
- Family "Sun Room" Addition
- Home Office Addition
- Kitchen Alterations

Contractor: Signature Construction

Construction Cost: \$54,975

Completion Date: May 1998

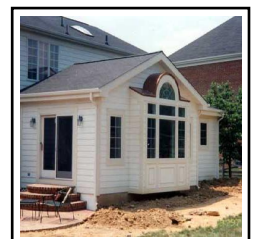
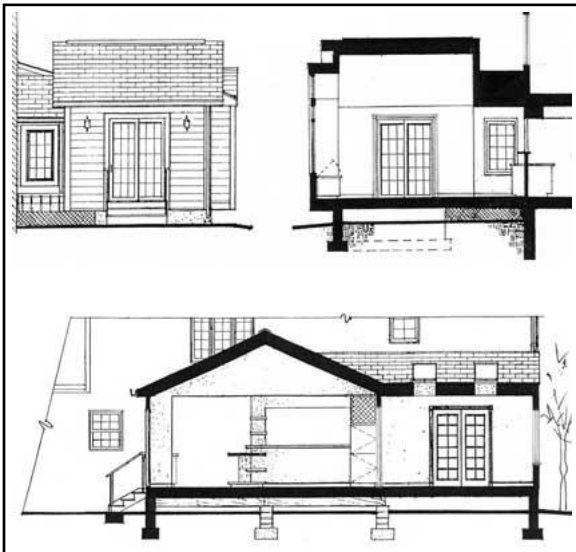
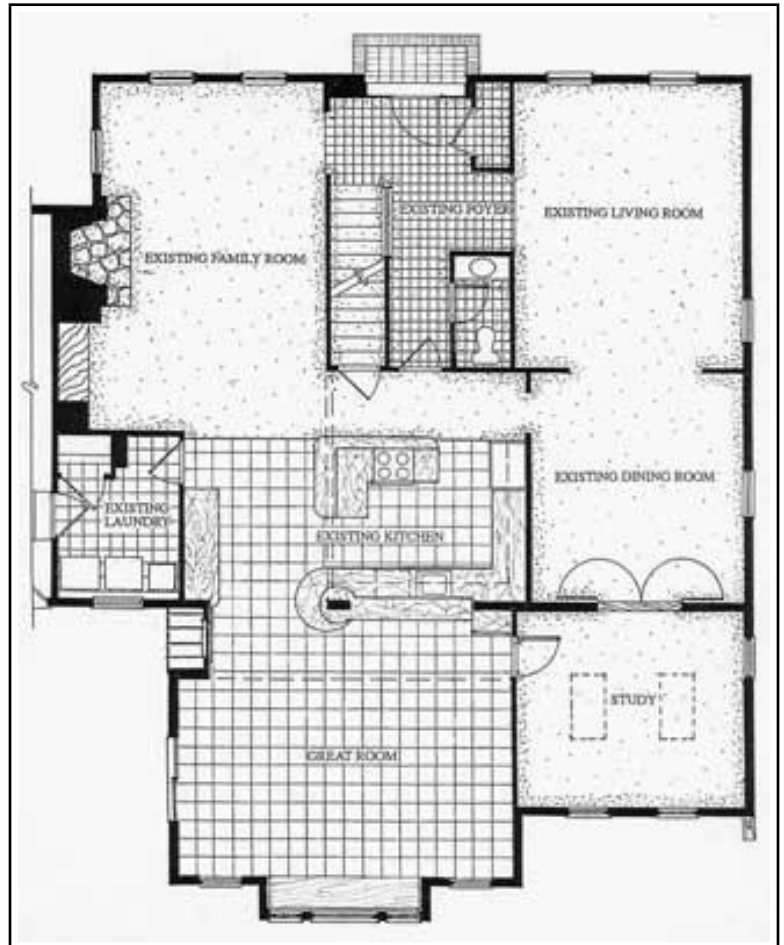

Clinical Radiologists - Office Renovations

Location:

2121 Medical Park Drive
Silver Spring, Maryland

Client: *Clinical Radiologists, PA*

Description:

- Renovation Program
- Patient Reception & Waiting Rooms
- Records Management
- Doctors' Reading Rooms
- Area: 2,596 SF

Project Team:

- Construction Manager: Steven J. Karr, AIA Inc.

Construction Cost: \$124,075

Completion Date: September 1998

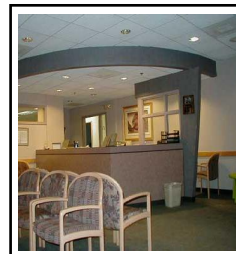
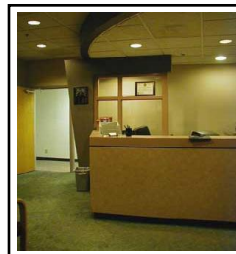
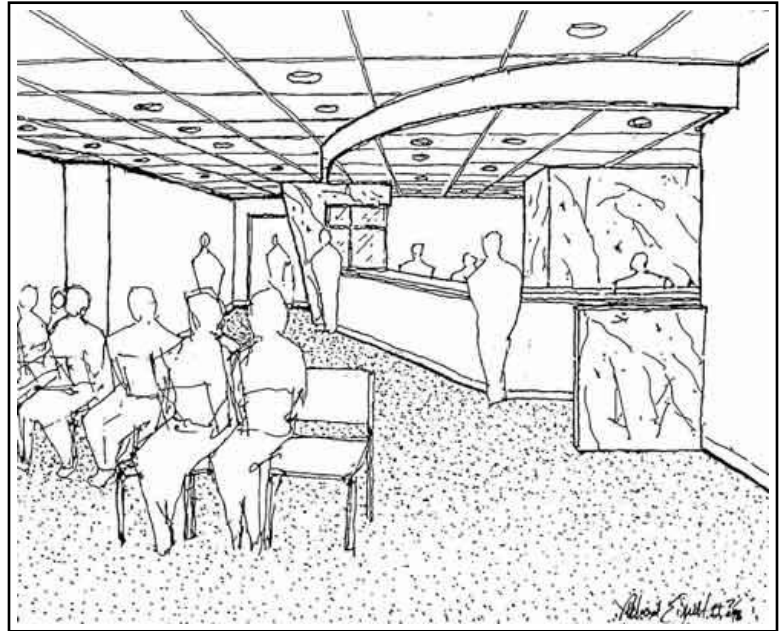

EagleBank - Rockville Branch

Location:

*110 N. Washington Street
Rockville, Maryland*

Client: *Eagle Bancorp, Inc.*

Project Team:

- *Finishes & Furnishings: K & B Office Systems, Inc.*
- *Bank Equipment & Vault: Diebold, Incorporated*

Contractor: *Eichberg Construction*

Construction Cost: *\$500,000*

Completion Date: *August 1998*

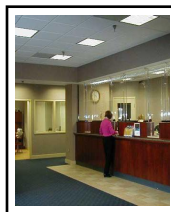

Freiman-Fine Residence Additions & Renovations

Location:

11317 Willowbrook Drive
Potomac, Maryland

Client: Scott Freiman & Allison Fine

Description:

- 2-Car Garage Addition
- 1,000 SF Music Studio Addition
- Screened-in Porch Addition
- Entrance Portico Addition
- Kitchen & Great Room Alterations
- Master Bedroom Suite
- Basement Play Rooms
- Basement Guest Bedroom Suite

Contractor: Jendell Construction, Inc.

Construction Cost: \$500,000

Completion Date: April 1998

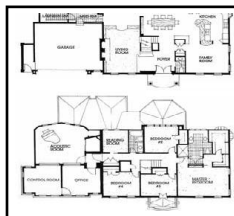

MAMSI Employee Cafeteria

Location:

*800 Oak Street
Frederick, Maryland*

Client: *Mid-Atlantic Medical Systems, Inc.*

Project Team:

- Food Service Consultant: Restaurant Consultants, Inc.

Contractor: *HBW Group*

Construction Cost: *\$250,000*

Completion Date: *April 1998*

NRH/Suburban Regional Rehab - Bethesda

Location:

6410 Rockledge Drive, Suite 600
Bethesda, Maryland

Client: *Suburban/NRH Medical Rehabilitation Inc., c/o National Rehabilitation Hospital*

Description:

- Area: 9,800 SF

Contractor: *Buch Construction, Inc.*

Construction Cost: \$450,000

Completion Date: July 1998



Offices of Katherine Alley, M.D

Location:

6410 Rockledge Drive, Suite 504
Bethesda, Maryland

Client: *Suburban Hospital Primary Care
Physicians, PC, c/o Suburban Hospital
Healthcare System*

Description:

- Area: 2,114 SF

Contractor: *Buch Construction, Inc.*

Construction Cost: \$152,821

Completion Date: August 1998

