NRH - Outpatient Therapy Center Renovations

Location:
First Floor East Wing - 102 Irving Street NW
Washington, DC

Client: *National Rehabilitation Hospital*

Description:
- Area: 4,000 SF

Contractor: *Buch Construction, Inc.*

Construction Cost: *$180,000*
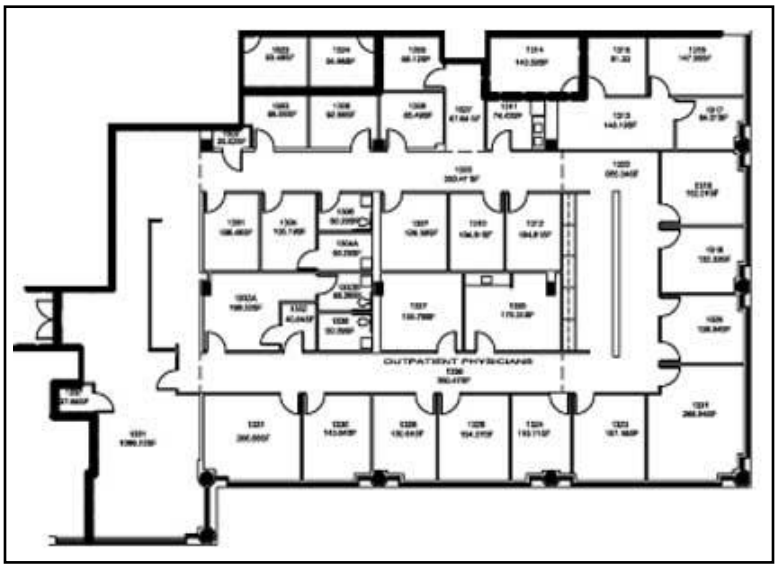
Completion Date: *October 1999*