

## Barrett Hall - Comprehensive Renovations & Additions

Location:

George Meany Center Campus  
10000 New Hampshire Avenue  
Silver Spring, Maryland

Client: George Meany Center for Labor Studies,  
Inc.

Construction Cost: \$1.137 million

Completion Date: June 1995

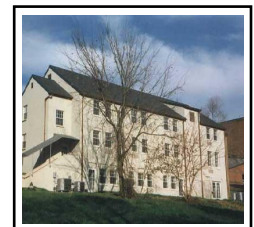
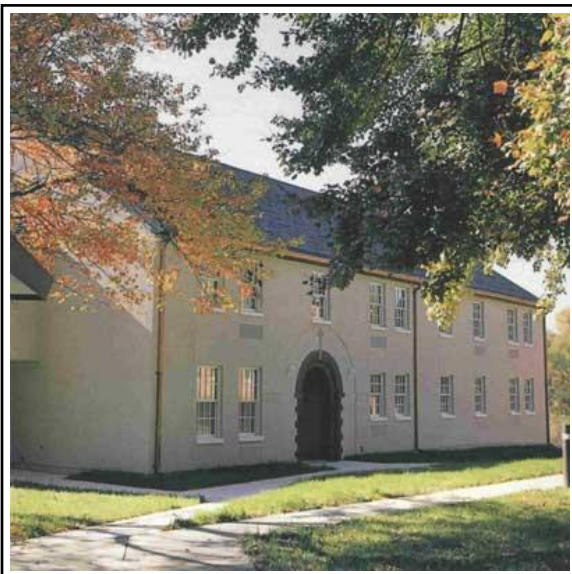
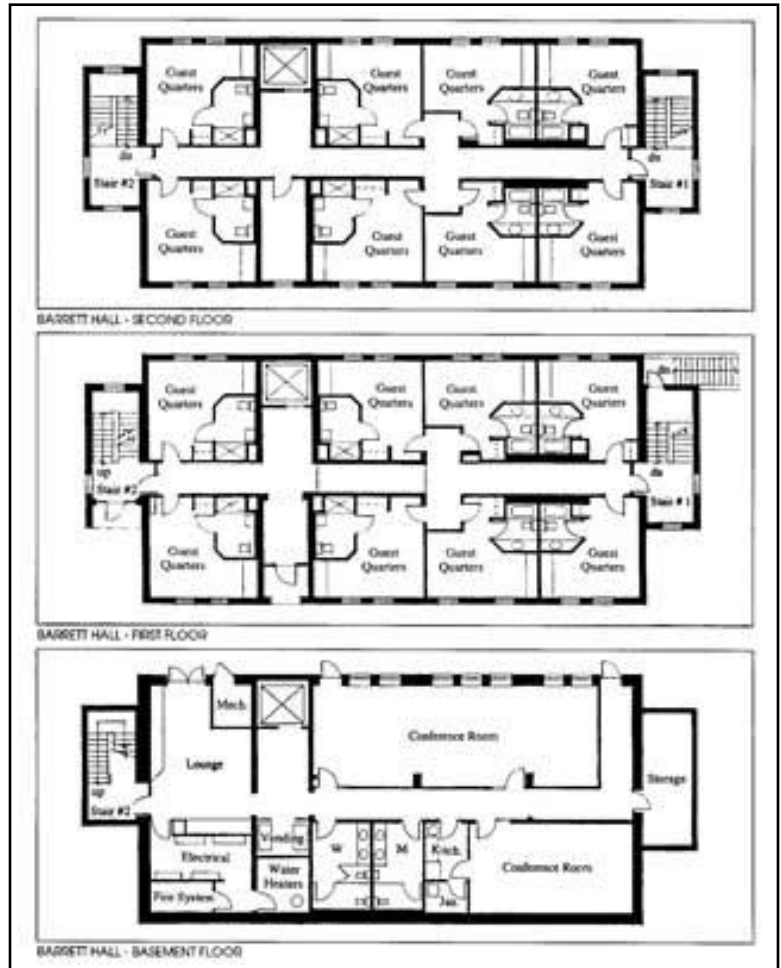

**California Tortilla - Bethesda**

Location:

4862 Cordell Avenue  
Bethesda, Maryland

Client: *FT Cat LLC*

Description:

- 46 Seats
- Area: 2,000 SF

Contractor: *Owner's Separate Contractors*

Construction Cost: *\$250,000*

Completion Date: *February 1995*



## **Duggan Residence Addition & Alterations**

Location:

16818 Briardale Road  
Rockville, Maryland

Client: *Dan & Vicki Duggan*

Contractor: *Signature Construction*

Construction Cost: \$150,000

Completion Date: *July 1995*

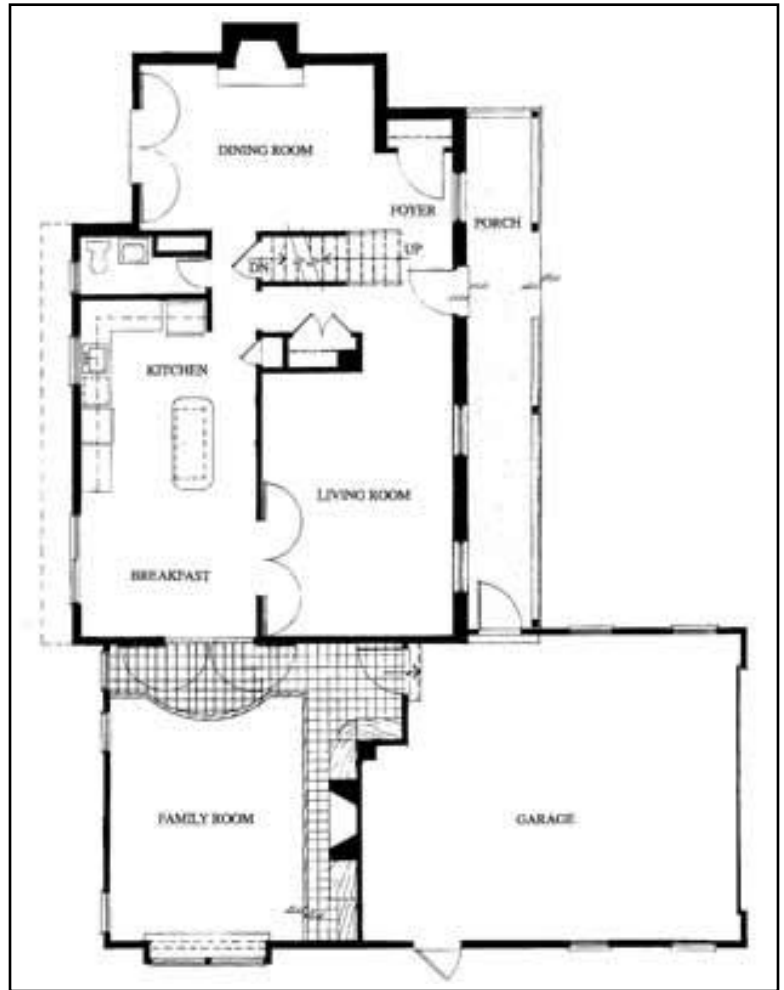



## **Novitiate Building - Historic Stabilization**

**Location:**

6011 Ammendale Road  
Beltsville, Maryland

Client: *Historic Ammendale LP, c/o Trammel Crow NE, Inc.*

Description: *A National Register Landmark -- Prince George's County Historic Site No. 60-4. This project involved the detailed graphic documentation and structural stabilization of the severely deteriorated, partially collapsed, late 19th century Novitiate, an extraordinary example of Victorian Eclecticism stylized by Queen Anne brick pattern work with design influences from the Italianate and Second Empire Revival schools of architecture. Original center section constructed circa 1880 by the Christian Brothers with flanking wings added in 1888. Subsequent to the stabilization of this unique historic resource, the building was destroyed by fire in 1997.*

- Four Stories with basement
- 90 foot high central tower
- Area: 45,466 SF

Contractor: *Glen Arm Construction*

Construction Cost: \$673,496

Completion Date: *May 1995*

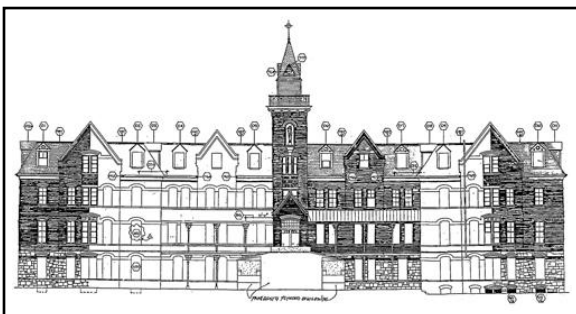
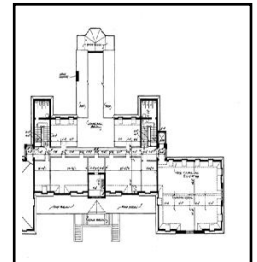
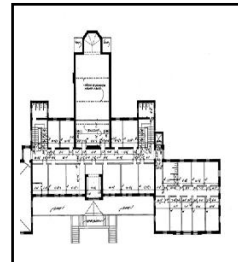
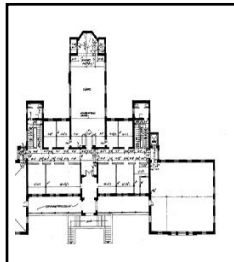
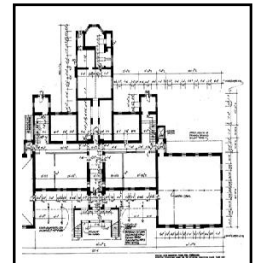
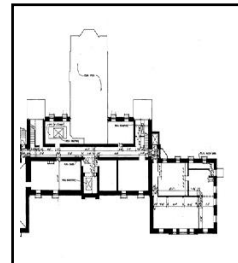
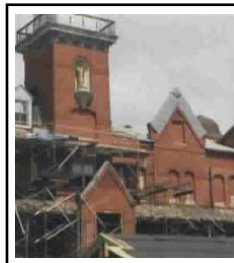
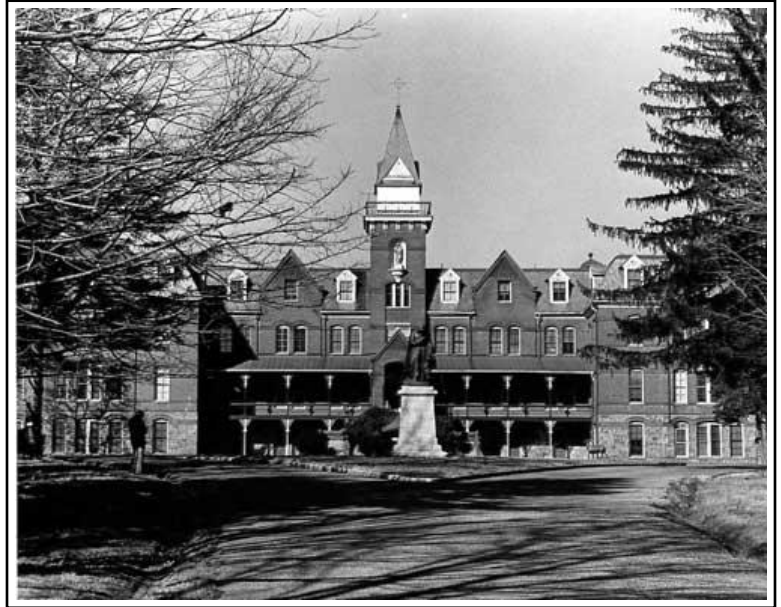

## **NRH/Suburban Regional Rehab - Rockville**

Location:

*6001 Montrose Road  
Rockville, Maryland*

Client: *Suburban/NRH Medical Rehabilitation  
Inc., c/o National Rehabilitation Hospital*

Description:

*- Area: 2,500 SF*

Contractor: *Tuckman-Barbee Construction  
Company, Inc.*

Construction Cost: *\$40,000*

Completion Date: *March 1995*