

327 S Street NE - Phase 1 Shell & Core Interior Alterations (Suite A)

Location:

327 S Street NE
Washington, DC

Client: *Boundary/Foulger-Pratt c/o Deerfield Construction Group, Inc.*

Description: *Phase 1 Interior Shell & Core Alterations to portions of the existing ground floor for the re-positioning of an existing single user building occupied by The Art and Drama Therapy Institute, with accommodations for multi-tenant business occupancies, existing theater facilities and common area core functions.*

- Phase 1 Construction Drawings issued March 31, 2017
- Area of Alteration: 6,960 sf

Contractor: *Deerfield Construction Group, Inc.*

Construction Cost: \$250,000

Completion Date: *November 2017*

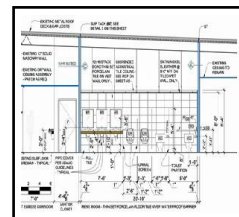
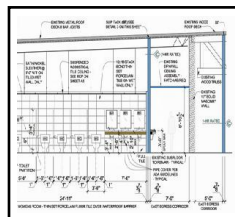
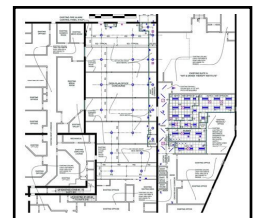
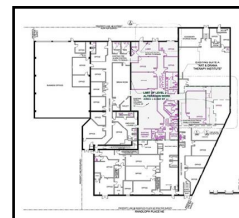
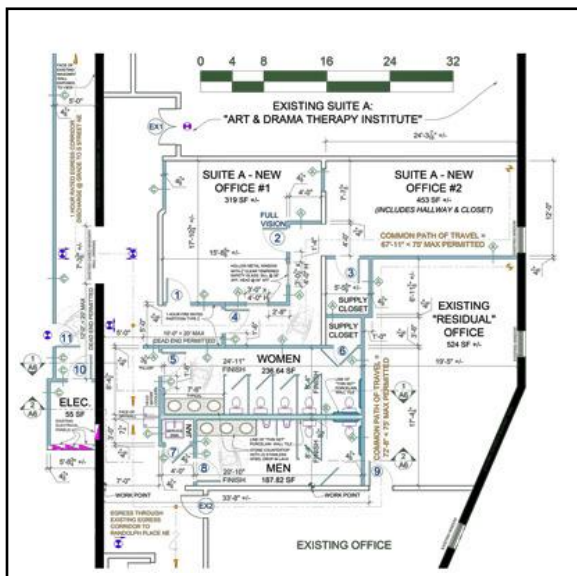
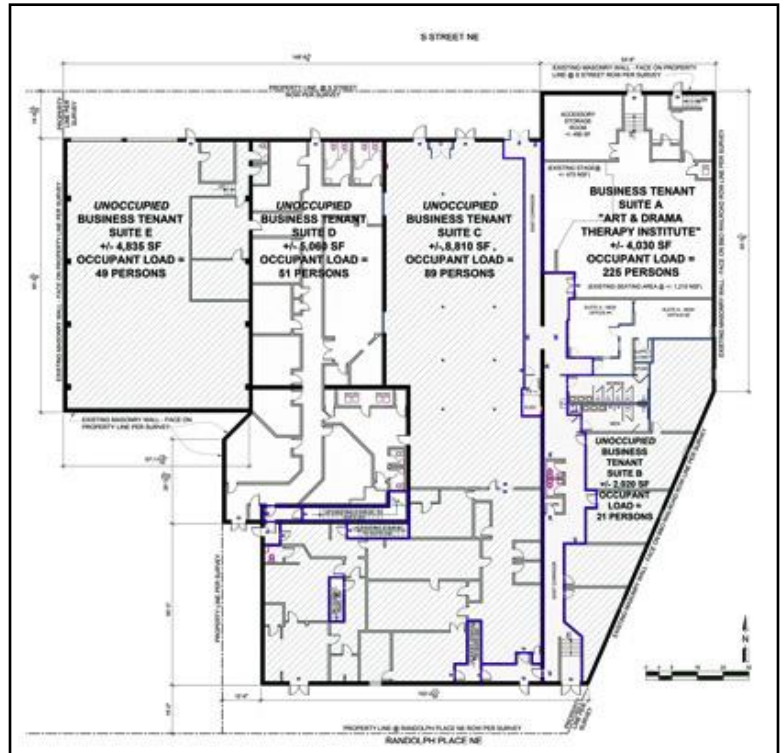

Danshes' Retail Center on the Pike

Location:

900 Rockville Pike
Rockville, Maryland

Client: J Danshes LLC

Description:

- Danshes' Center Design Drawings December 30, 2016
- Design Animation
- Land Area: 25, 863 sf
- Proposed Building Area: 6,984 sf
- 34 Parking Spaces

Construction Cost: \$2,500,000

Completion Date: January 2020

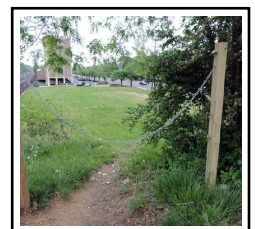

Montgomery County Little League: Phased Recreational Facilities

Location:

*South Germantown Recreational Park - Field C
Germantown, Maryland*

Client: *Montgomery County Little League of MD, Inc.*

Description:

- Phase 1A: Team Dugouts (under construction)
- Phase 1B: Spectator Bleachers (under construction)
- Phase 1C: Electronic Scoreboard (under construction)
- Phase 2A: Covered Pavilion & Storage Facility
- Phase 2B: Field Lighting
- Phase 3: Concession Building with 2nd Floor Press Box

Project Team:

- Site Design: *G.E. Fielder & Associates*
- Facility Design: *Apex Structures*

Contractor: *Apex Structures*

Construction Cost: \$440,000

Completion Date: May 2017

