

**327 S Street NE - Phase 1 Selective Demolition**

Location:

327 S Street NE  
Washington, DC

Client: *Boundary/Foulger-Pratt c/o Deerfield Construction Group, Inc.*

Description: *Phase 1 Selective Interior Demolition to portions of the existing ground floor for the re-positioning of an existing single user building occupied by The Art and Drama Therapy Institute.*

- Area of Demolition: 6,570 sf

Contractor: *Deerfield Construction Group, Inc.*

Construction Cost: \$200,000

Completion Date: May 2017

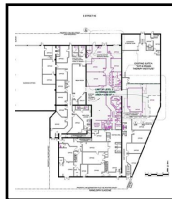

## Membrane-Covered Frame Canopy for a Rooftop Bar & Lounge

**Location:**

*Society Restaurant & Lounge  
Silver Spring, Maryland*

**Client:** *D&H Dining, Inc. dba Society Restaurant & Lounge*

**Description:**

- Design of a 1,437 sf membrane-covered rooftop patron area canopy
- Society Restaurant Rooftop Canopy Construction
- Drawings issued January 25, 2017
- Design Animation

**Contractor:** *Thomas Shade, Inc.*

**Construction Cost:** \$65,800

**Completion Date:** *April 2017*

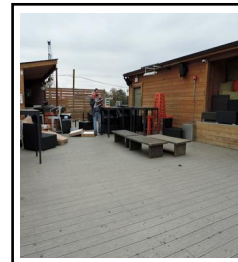
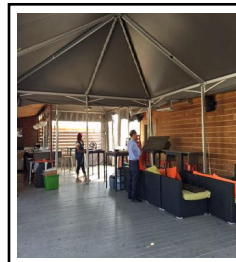
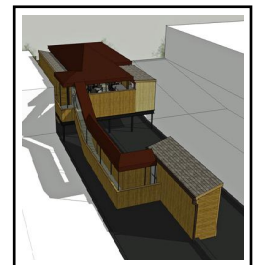

## Montgomery County Little League Phase 1: Dugouts|Bleachers|Scoreboard

**Location:**

*South Germantown Recreational Park - Field C  
Germantown, Maryland*

**Client:** *Montgomery County Little League of MD, Inc.*

**Description:**

- Phase 1A: Team Dugouts - Construction Drawings approved for Building Permit April 11, 2017
- Phase 1A: Team Dugouts - Project Documents approved for Building Permit April 11, 2017
- Phase 1B: Spectator Bleachers - Construction Drawings revised March 29, 2017
- Phase 1C: Electronic Scoreboard - Construction Drawings approved for Building Permit April 3, 2017

**Project Team:**

- Site Design: *G.E. Fielder & Associates*

**Contractor:** *Apex Structures*

**Construction Cost:** \$100,000

**Completion Date:** *November 2017*

