

327 S Street NE Block Leasing & Phased Alterations - Design Study

Location:

319-327 S Street NE & 336 Randolph Place NE
Washington, DC

Client: *Boundary|Foulger-Pratt c/o Deerfield Construction Group, Inc.*

Description: *Design of block leasing space plans & phased alterations for the re-positioning of an existing single user building occupied by The Art and Drama Therapy Institute, with accommodations for multi-tenant business occupancies, existing theater facilities and common area core functions.*

- 327 S Street NE Design Animation
- Ground Floor Area: 28,788 sf
- 2nd Floor Areas: 4,500 sf

Contractor: *Deerfield Construction Group, Inc.*

Completion Date: *February 2018*

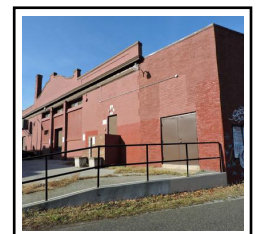
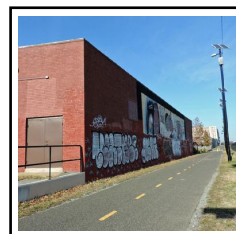
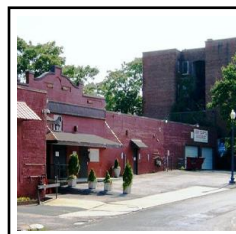
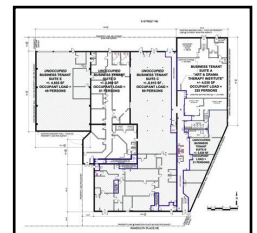
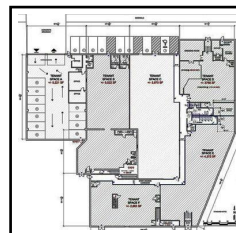
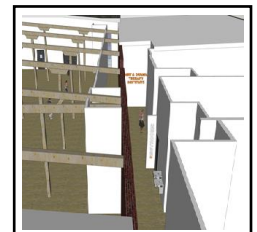

Danshes' Retail Center on the Pike - Design Study

Location:

900 Rockville Pike
Rockville, Maryland

Client: J Danshes LLC

Description:

- Danshes' Center Design Drawings December 30, 2016
- Design Animation
- Land Area: 25, 863 sf
- Proposed Building Area: 6,984 sf
- 34 Parking Spaces

Construction Cost: \$2,500,000

Completion Date: February 2018

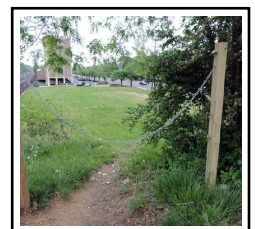

Elm Street Building - Lobby Renovation Design Study

Location:

4733 Elm Street
Bethesda, Maryland

Client: Elm Street Associates c/o Greenhill Realty

Description: Interior renovation of the existing Elm Street Building entrance lobby including new floor, wall and ceiling treatments and new lighting.

Construction Cost: \$100,000

Completion Date: February 2018

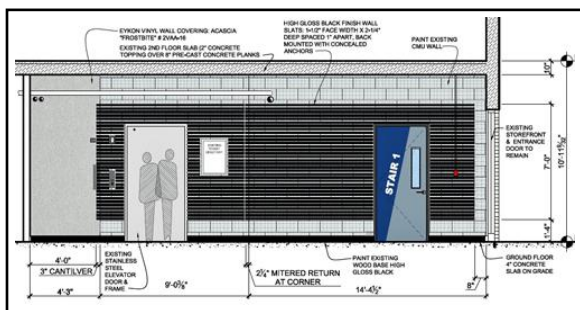
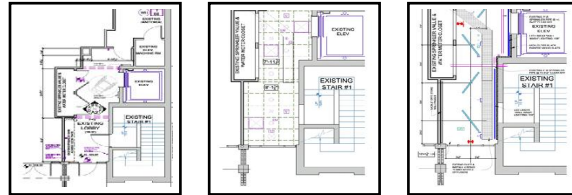
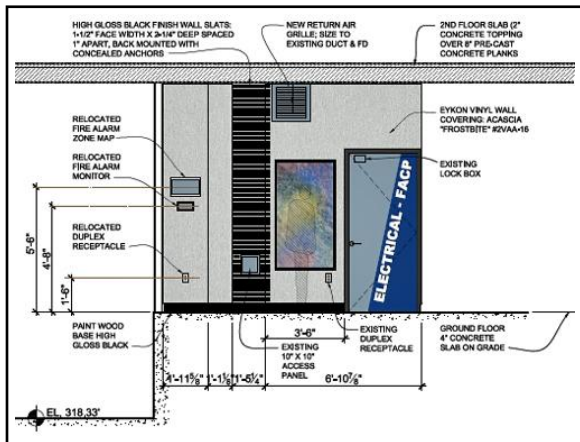
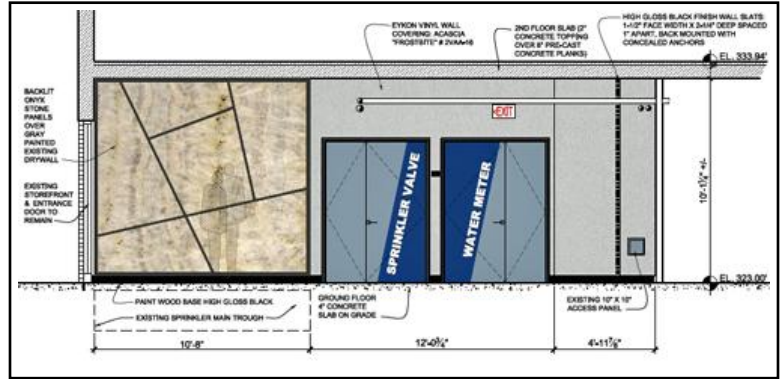

Falcon Contruaction's Offices & Woodworking Shop - Consulting Services

Location:

12315 Carroll Avenue
Rockville, Maryland

Client: *Falcon Contractors LLC*

Description: *Building and life safety code review and evaluation of non-compliant alterations and non-compliant occupancy conditions associated with the use of the upper level of an existing 8,048 square foot 2-story warehouse building for contractor's business offices and warehouse/storage & woodworking shop facilities.*

- Area: 4,024 SF

Contractor: *Falcon Construction*

Completion Date: *February 2018*



Tastee Diner - Consulting Architect

Location:

7731 Woodmont Avenue
Bethesda, Maryland

Client: M & W Tastee Foods, Inc. dba Tastee Diner

Description:

- Assist Owner and Owner's attorney in the negotiation and administration of a "Support Structure and Crane Overswing" agreement with adjacent building developer, a joint venture of The Bernstein Companies and Boston Properties, for the construction of the "Marriot HQ" - a 21-story office building with 5 levels below grade parking, abutting Owner's property. Consulting Services include:
 - Review of adjacent building developer's foundation and earth retention sheeting & shoring plans
 - Review of adjacent building developer's construction documents and site utility plans
 - Review of adjacent building developer's construction staging and traffic control plans
 - Pre-construction documentation of Owner's existing building conditions
 - Observation of adjacent building construction operations as it impacts Owner's property
 - Coordination with Owner's Legal Counsel
 - Make findings and recommendations to Owner
 - Tastee Diner Existing Condition Photo Survey

Project Team:

- Consulting Architect: Steven J. Karr, AIA
- Consulting Structural Engineer: Rogan Stearns PE, Stearns Engineering
- Consulting Geotechnical Engineer: Gerry Davit PE, Professional Consulting Corp.
- Legal: Silver McGowan & Silver PC

Completion Date: November 2019

