

## **American Society of Plant Biologists - Office Annex**

Location:

15501 Monona Drive  
Rockville, Maryland

Client: *American Society of Plant Biologists*

Description: *Comprehensive renovation,  
modernization and change-in-use of a 3-car  
garage on the site of the former "Gude  
Mansion" for ancillary offices of the American  
Society of Plant Biologists*

- 1 Story
- Area: 920 SF

Contractor: *Eichberg Construction*

Construction Cost: \$92,416

Completion Date: *March 1998*



## **Bahniuk Residence Addition & Alterations**

**Location:**

16209 Deer Lake Road  
Derwood, Maryland

**Client:** Michael & Patricia Bahniuk

**Description:**

- Area: 554 SF
- Family "Sun Room" Addition
- Home Office Addition
- Kitchen Alterations

**Contractor:** Signature Construction

**Construction Cost:** \$54,975

**Completion Date:** May 1998

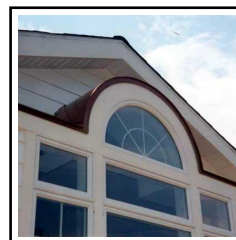
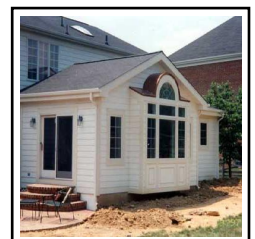
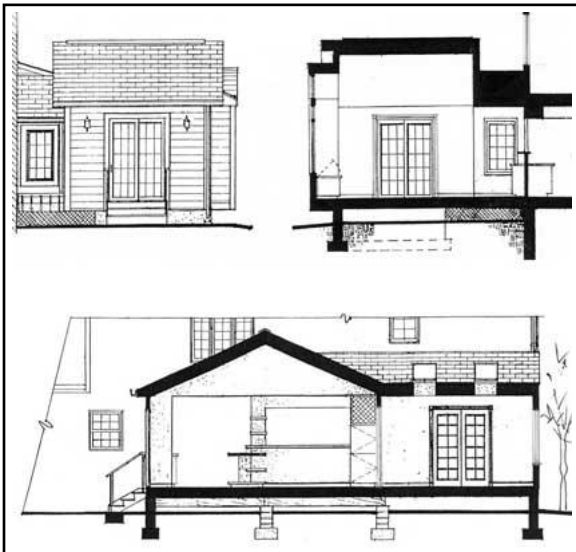
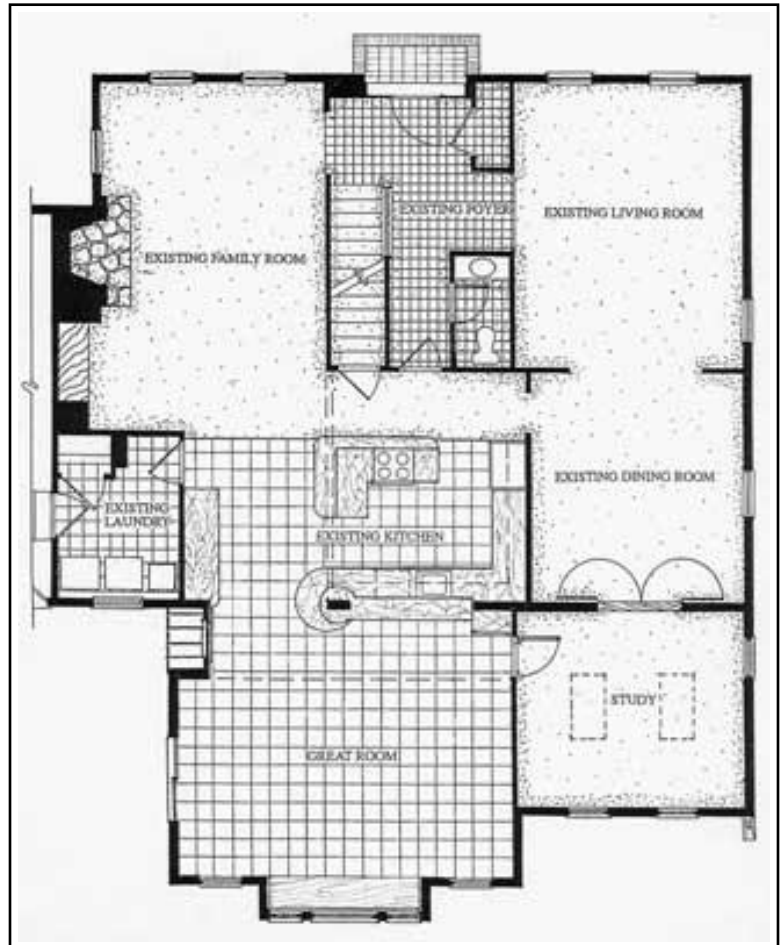

## Clinical Radiologists - Office Renovations

**Location:**

2121 Medical Park Drive  
Silver Spring, Maryland

**Client:** *Clinical Radiologists, PA*

**Description:**

- Renovation Program
- Patient Reception & Waiting Rooms
- Records Management
- Doctors' Reading Rooms
- Area: 2,596 SF

**Project Team:**

- Construction Manager: Steven J. Karr, AIA Inc.

**Construction Cost:** \$124,075

**Completion Date:** September 1998

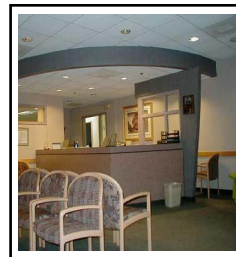
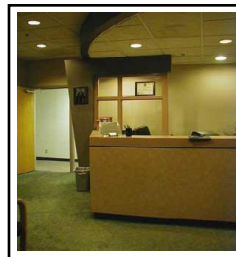
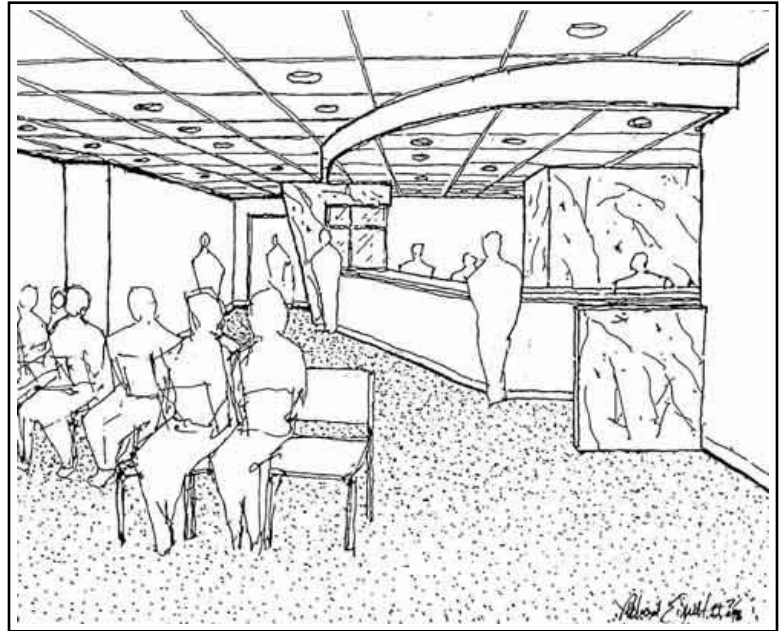

## **EagleBank - Rockville Branch**

Location:

*110 N. Washington Street  
Rockville, Maryland*

Client: *Eagle Bancorp, Inc.*

Project Team:

- *Finishes & Furnishings: K & B Office Systems, Inc.*
- *Bank Equipment & Vault: Diebold, Incorporated*

Contractor: *Eichberg Construction*

Construction Cost: *\$500,000*

Completion Date: *August 1998*



## Freiman-Fine Residence Additions & Renovations

**Location:**

11317 Willowbrook Drive  
Potomac, Maryland

**Client:** Scott Freiman & Allison Fine

**Description:**

- 2-Car Garage Addition
- 1,000 SF Music Studio Addition
- Screened-in Porch Addition
- Entrance Portico Addition
- Kitchen & Great Room Alterations
- Master Bedroom Suite
- Basement Play Rooms
- Basement Guest Bedroom Suite

**Contractor:** Jendell Construction, Inc.

**Construction Cost:** \$500,000

**Completion Date:** April 1998

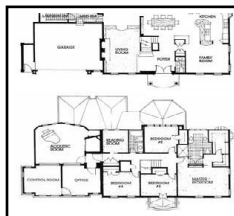

## **MAMSI Employee Cafeteria**

Location:

*800 Oak Street  
Frederick, Maryland*

Client: *Mid-Atlantic Medical Systems, Inc.*

Project Team:

*- Food Service Consultant: Restaurant Consultants, Inc.*

Contractor: *HBW Group*

Construction Cost: *\$250,000*

Completion Date: *April 1998*

**NRH/Suburban Regional Rehab - Bethesda**

Location:

6410 Rockledge Drive, Suite 600  
Bethesda, Maryland

Client: *Suburban/NRH Medical Rehabilitation Inc., c/o National Rehabilitation Hospital*

Description:

- Area: 9,800 SF

Contractor: *Buch Construction, Inc.*

Construction Cost: \$450,000

Completion Date: July 1998



**Offices of Katherine Alley, M.D**

Location:

6410 Rockledge Drive, Suite 504  
Bethesda, Maryland

Client: *Suburban Hospital Primary Care  
Physicians, PC, c/o Suburban Hospital  
Healthcare System*

Description:

- Area: 2,114 SF

Contractor: *Buch Construction, Inc.*

Construction Cost: \$152,821

Completion Date: August 1998

