

Greenhill Office Building

Location:

4906 Del Ray Avenue
Bethesda, Maryland

Client: Greenlexit LLC c/o Greenhill

Description:

- Design of a single occupancy office building & corporate offices
- 2 stories
- Ground Floor Area: 2,048 gsf
- Second Floor Area: 2,078 gsf
- Greenhill Office Building Construction Drawings approved for permit: November 10, 2022
- Project Indefinitely suspended February 2023 by Owner

Project Team:

- Geotech: Geo-Technology Associates
- Civil: Johnson Bernat Associates
- Structural: Structura
- Mechanical/Electrical: J.B. Wyble & Associates

Construction Cost: \$3,115,862

Completion Date: February 2023

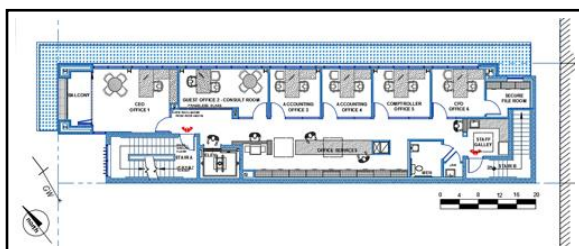
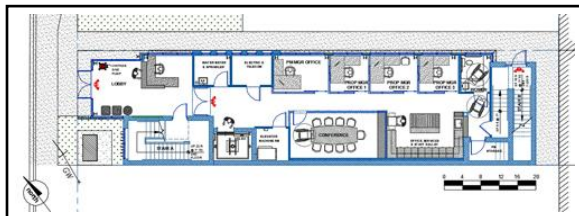
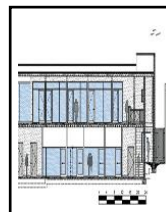
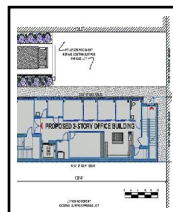
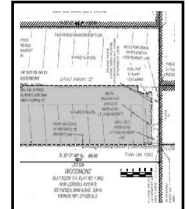
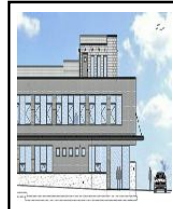

Rear Yard Patio Repairs, Renovations & Exterior Stair Addition

Location:

3701 Woodbine Street
Chevy Chase, Maryland

Client: David & Lib Feinberg

Contractor: Marr Construction Corp.

Construction Cost: \$80,000

Completion Date: May 2023

